CSM-S08F1

CHENYAO
- Professional Relay Socket -

RoHS

UL/CUL No: E306487

Dimensions

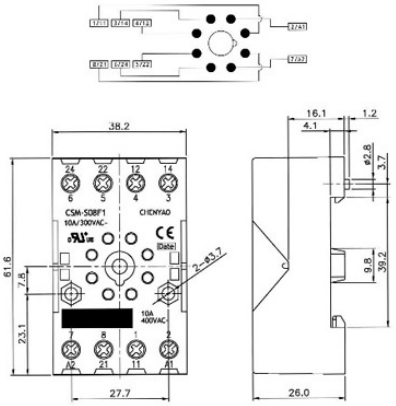

Accessories

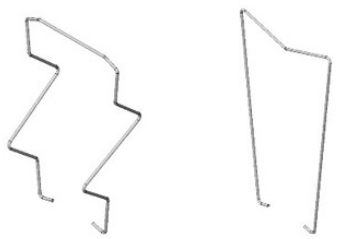

Main Feature

- Snap-on mounting on DIN-rail.
- Screw mounting.
- Pozidrive screw with rising clamp terminals.
- Logical layout of input-/output connection.
- Metal clip with ejection function for relays of 50mm height.
- White marking area.
- DIN-rail sockets and accessories: RoHS compliance (Directive 2002/95/EC).
- Socket with screw-type terminal for DIN-rail mounting.

Specifications

Rated current.....12A
Rated voltage / max. Switching voltage AC..150/300VAC
Dielectric strength coil-contact circuit.....2,500V_{rms}
Clearance / creepage coil-contact circuit.....≧2.8/4mm
Material group of insulation parts.....≧IIIa
Insulation to IEC 60664-1
Type of insulation coil-contact circuit.....basic
Open contact circuit.....functional
Rated insulation voltage.....250V
Pollution degree.....2
Rated voltage system.....230/400V
Over voltage category.....Ⅲ
RoHS Directive 2002/95/EC
Sockets, retainers and marking tag:.....compliant
Degree of protection DIN 40050.....IP20
Ambient temperature range.....-25... +70℃
Terminals.....screw
Terminal screw torque acc. IEC 61984.....0.5Nm
Max.....0.7Nm
Wire cross section
Single wire.....2X2.5mm^2
Fine wire.....2x2.5mm^2
With bootlace crimp (DIN 46228/1).....2x1.5mm^2
Insertion cycles.....A (10)
Max. Insertion Force total.....100N
Mounting distance.....0, dense packing
Weight.....54g
Packaging unit.....20 pcs.

Order Information

CSM - S 08 F1 - □

Special remark	Nil (for standard) L (for LED module) H (for high insulation) R (for level function different)
Insulation levels	F1 (for one level)
Relay terminals	08 (for 08 terminals relay) 11 (for 11 terminals relay)
Contact form	S (for screw type)
Item	CSM